T

THE TUNNELER

GEN

ALLEN COUNTY PUBLIC LIBRARY
3 1833 01215 6458

GENEALOGY
977.201
L43TU
1960

Digitized by the Internet Archive
in 2011 with funding from
E-Yearbook.com

http://www.archive.org/details/tunneler1960tunn

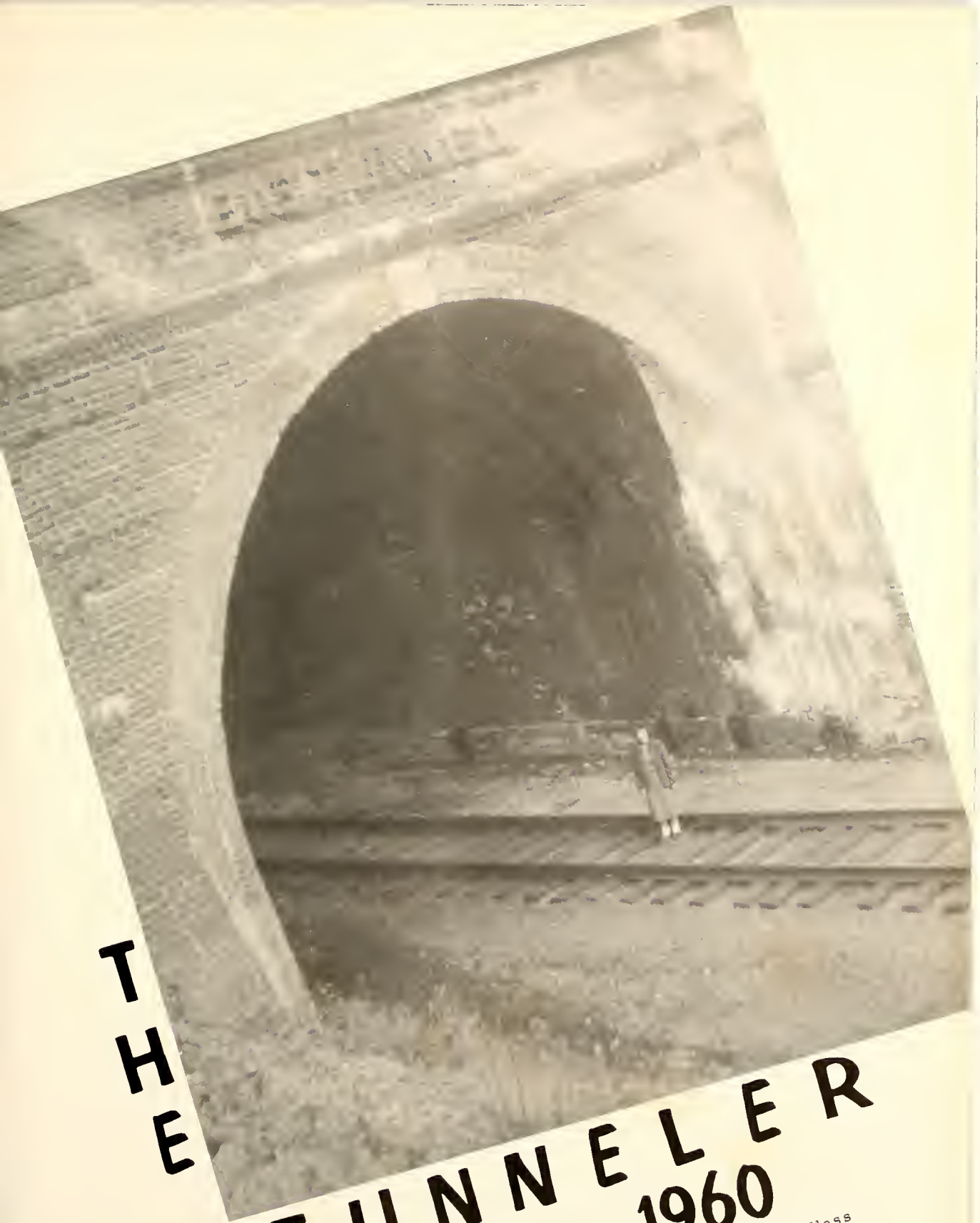

THE TUNNELER OF 1960

Published by the Senior Class
Tunnelton High School
Tunnelton, Indiana

In Memoriam

NOBLE MALOTT

(1879-1959)

Noble Malott, for more than a half century, figured prominently in the public eye, and each new task that he adopted he attacked with vigor and determination.

In 1904, he was elected Guthrie Township trustee. He served in that capacity again in 1914. He helped establish Tunnelton High School in 1910 while Ralph N. Tirey was county school superintendent. He recognized the school as "his school" and took much pride and interest in the school functions.

Noble Malott served as township trustee, state legislator, county councilman, general store proprietor, postmaster, farmer, and bailiff of Lawrence County Circuit Court.

Noble Malott was a man who, because he lived here, made Tunnelton and Lawrence County a better place in which to live.

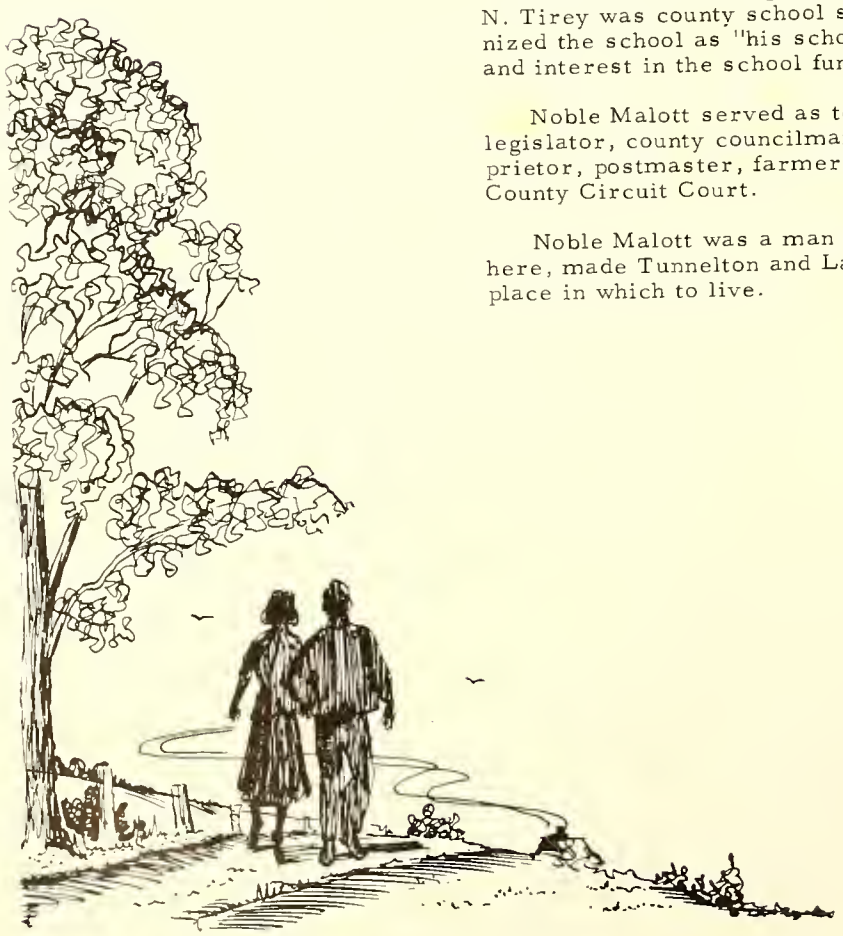

TABLE OF CONTENTS

In Memoriam 2
Administration 4
Seniors 7
Undergraduates 13
Junior High 17
Activities 19
Classes 22
School Calendar 24
Sports 26
Music 33
Grades 37
Yearbook Staff 45
Snaps 46
Advertisements 49

Administration

CO SUPT

HOWARD GEE

TRUSTEE

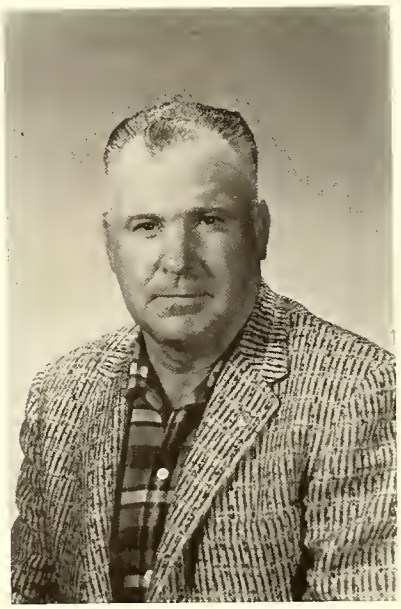

LAWRENCE BAKER

GUTHRIE TWP ADVISORY BOARD

L to R
LAWRENCE BAKER, DAVID WADE, CHARLES HORNER

Not pictured -- FRED BROWN

Principal's Message

R
U
S
S
E
L

J
A
C
K
S
O
N

Men are born to be free and independent. We live in a universe that seems bent upon the creation of rational free beings, and in this creation we have an essential part to play. Should we as a nation fail, we shall all suffer. The outcome of the struggle between the forces of democracy and those of special privilege is in doubt. Whatever the outcome, the individual cannot attain his highest good without wholeheartedly working for a worthy ideal, and no ideal is worthy of man that does not include a genuine concern for the welfare of mankind.

The citizen who enjoys the freedom achieved by his ancestors and does not strive to preserve and to pass it on to future generations is guilty of a more serious breach of his moral obligations.

ERLE OLDRIDGE
English
Latin
M.A. Iowa University,
B.S. Wisconsin University.

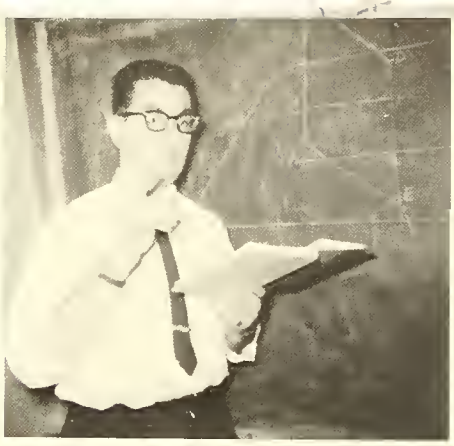

LOUIS ROMOLO
Mathematics
Music
B.A. Wagner Lutheran College.

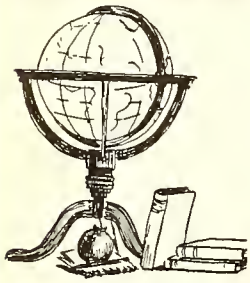

JULIA JACKSON
Commerce
Physical Education
B.S. Canterbury College

VIRGINIA WOODALL
Home Economics
B.S. Indiana State Teachers College.

HUBERT FRY
History
Physical Education
B.S. Hanover College.

ROBERT PATRICK
Science
Agriculture
B.S., M.S., University of Illinois.

SENIOR CLASS OFFICERS

Secretary-Treasurer:
MARY SEARS

President:
AMBER BEVERS

Vice-President:
JACK DALTON

MOTTO: The greater the difficulty the greater the glory.

COLORS: Lavender and White

FLOWER: Orchid

DAR

The DAR winner was selected by members of the faculty on the basis of the following four qualities: (1) dependability--which includes truthfulness, loyalty and punctuality; (2) service--cooperation, courtesy and consideration of others; (3) leadership--personality, self-control and ability to assume responsibility, and (4) patriotism--unselfish interest in family, school, community and nation. The DAR contest is sponsored by the John Wallace Chapter, Daughters of the American Revolution.

VALEDICTORIAN

The Valedictorian of the class is determined by the individual achieving the highest grades during the four years of high school.

AMBER JO BEVERS

JANET SPEER

This page sponsored by

SHERMAN BERNER

CLOTHING STORE

AMBER JO BEVERS
Favorite Song:
Dance With Me
Favorite Color: Blue
Favorite Subject:
Shorthand
Favorite Flower: Rose
Nickname: Jo-Jo
Activities
Big Chief Staff, Junior Play, Booster Club, President 10th, President 12th, Chorus, Librar Staff, Carnival Queen Candidate, Co-Editor of Tunneler, D A R.

RUTH CAROL BEAVERS
Favorite Song: Fairest Lord Jesus
Favorite Color: Powder Blue
Favorite Subject: Psychology
Favorite Flower: Rose
Nickname: Shortie
Activities
Annual Staff, Big Chief Staff, Prom Committee, Student Council, Dance Club, Bible Study, Class Treasurer, Chorus, Chairman of Booster Club.

JACK LEE DALTON
Favorite Song: Red Wing Rock
Favorite Color: Blue
Favorite Subject:
Math & Government
Favorite Flower: Rose
Nickname: Curley
Activities
Vice President 1,3,4, Annual Staff, Prom Committee, Basketball 1, Junior Play. Booster Club, 4-H.

RUTH CHASE
Favorite Song:
Lonely Street
Favorite Color:
Light Blue
Favorite Subject:
You Guess
Favorite Flower: Mums
Nickname: Giggles
Activities
Booster Club, Dance Club, Library Staff, Secretary-Treasurer 1-3, 4-H, Big Chief Staff Annual Staff, Junior Play, Chorus, Prom Committee.

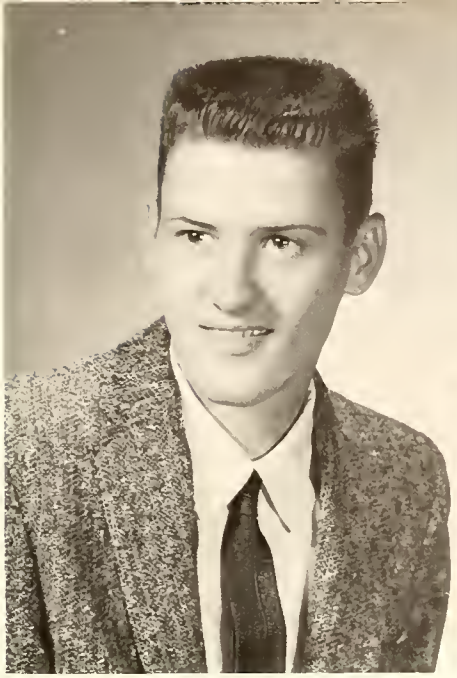

RICHARD FLINN
Favorite Song: El Paso
Favorite Color: Blue
Favorite Subject:
Commerce
Favorite Flower: Rose
Nickname: Dick
Activities
Junior Play, Basketball 1,2, 3,4, Baseball 1,2,3,4, Track 1,2,3,4, Annual Staff, Big Chief Staff.

CYNDIA LOU HOLLARS
Favorite Song: Big Betty
Favorite Color: Blue
Favorite Subject: Home Ec.
Favorite Flower: Orchid
Nickname: Soupy
Activities
G.A.A., Junior Play, Booster Club, Annual Staff, Big Chief Staff, Chorus, Library Staff, Youth Center Club, Junior Achievement, Prom Chairman.

LUCILLE ELMORE
Favorite Song: Some Enchanted Evening
Favorite Color: Blue
Favorite Subject: Mathematics
Favorite Flower: Pink Rose
Nickname: Lucy
Activities
Chorus 1,2, Student Council, News Reporter, Booster Club, Dance Club, Prom Committee, Junior Play, Annual Staff, Big Chief Staff.

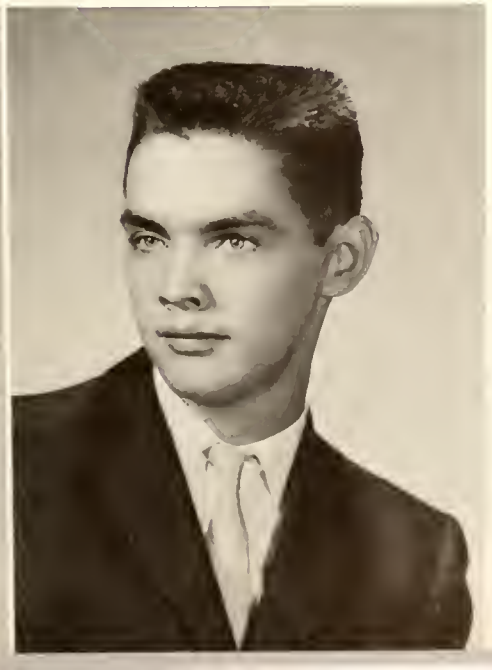

MIKE FLETCHER
Favorite Song:
Red River Rock
Favorite Color:
Light Blue
Favorite Subject:
Study Hall
Favorite Flower:
Lily of the Valley
Nickname: Tex
Activities
Football-1, Baseball-1,3, Basketball-2, Prom Committee, Junior Play.

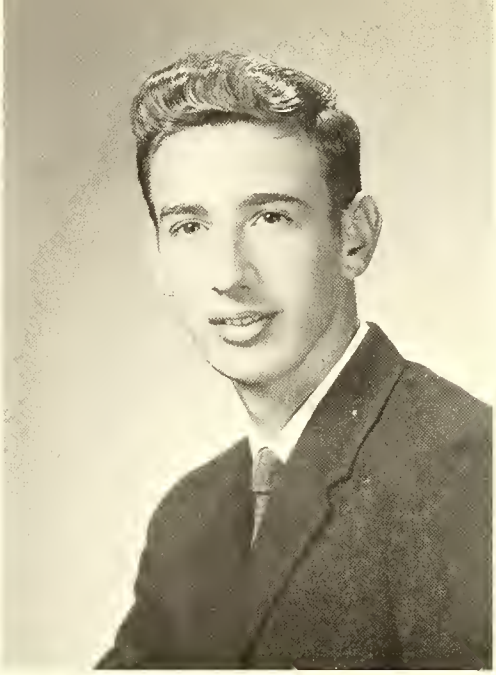

DEWEY JR. MILLS
Favorite Song:
Rocking Little Angel
Favorite Color:
Blue
Favorite Subject:
Commerce
Favorite Flower:
Orchid
Nickname: Buddy
Activities
Basketball 1,2, Track 1,2, President 1, Annual Staff, Big Chief Staff, Junior Play, Prom Committee.

MARY ANN McKEAIGG
Favorite Song: Seven Little Girls
Favorite Color: Baby Doll Blue
Favorite Subject: Typing
Favorite Flower: Orchid
Nickname: Ponch
Activities
Big Chief Staff, Booster Club, Chorus, Basketball Queen, Prom Committee, Business Manager of Tunneler, 4-H, Dance Club.

MARY MARGARET SEARS
Favorite Song:
Frankie
Favorite Color:
Blue
Favorite Subject:
Fencing
Favorite Flower:
American Beauty Rose
Nickname: Margie
Activities
Big Chief Staff, Dance Club 2, Chorus 1-2, 4-H, Cheerleader 1-2-4, Girls' League 3, Annual Staff--Photographer, Secretary -Treasurer 4.

DAVID PAYTON
Favorite Song: Gil Lee
Favorite Color: Red
Favorite Subject:
Mathematics
Favorite Flower:
Orchid
Nickname: King Dave
Activities
Basketball 1,2,3, Softball 1,2, Baseball, Junior Play, Chorus, Prom Committee, Annual Staff, Track, President 11th, Booster Club, Dance Club, 4-H.

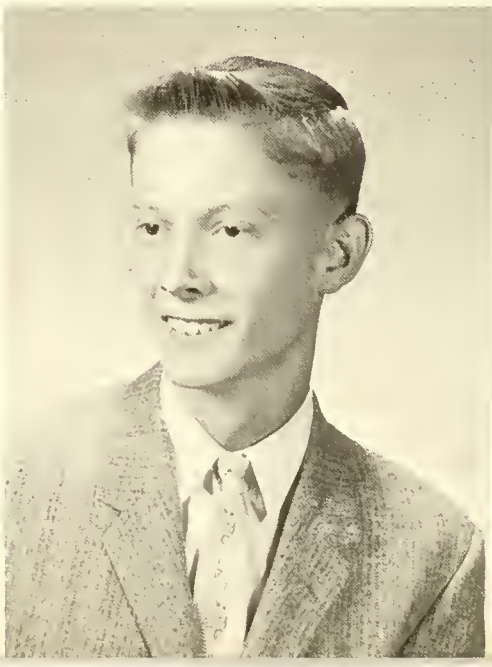

JANET SPEER
Favorite Song: Among My Souvenirs
Favorite Color: Green
Favorite Subject: Typing
Favorite Flower: Orchid
Nickname: Fuzz
Activities
Big Chief Staff, Junior Play, Booster Club, Dance Club, Chorus, Library Staff, Co-Editor of the Tunneler, Valedictorian, 4-H, School Reporter, Student Council, Prom Committee.

Senior Class History

In the year 1948-49, we were a group of eager-faced children who had left our mothers to become first graders with Mrs. Zula Brooking as our teacher. The pupils were: Jack Dalton, Richard Flinn, Lucille Elmore, Janet Speer, Ruth Chase, David Payton, Donnie Brown, Jerry Brubaker, Lois Glover, Ronald Gerkin, Ronald Terry, Oneida Staggs, Ronald Wilkerson, Max Wright, Johnny Scott, Gary Jean, Jackie Jean, Ronald Green, Shirley Hoopingarner, and Hazel Hutchinson.

Our teachers through the next five years were Mrs. Elizabeth Zenor, second grade; Mrs. Ellen Hobson, third grade; Mrs. Ellen Hobson, fourth grade; Mrs. Fannie Corey, fifth grade; Mrs. Rosalie Underwood, sixth grade. Mrs. Imogene Skeen was our sponsor in the seventh grade, and Mr. Robert Rowe was the eighth grade sponsor.

In 1956-57 we were Freshies. Freshmen for the year were: Priscilla Beavers, Ruth Beavers, Ruth Chase, Lucille Elmore, Mary McKeaigg, Helen Reed, Mary Sears, Linda Shirley, Janet Speer, Oneida Staggs, Karen Thompson, Jack Dalton, Richard Flinn, Dewey Mills, David Payton, Robert Stabler, Dean Sears, Amber Bevers, and Brenda Staggs. Class officers for the year were President, Dewey Mills; Vice President, Jack Dalton; Secretary-Treasurer, Ruth Chase. The class sponsor was Mr. Russel Jackson.

The class officers for our Sophomore year were, President, Amber Bevers; Vice President, Mike Fletcher; Secretary, Richard Flinn; Treasurer, Ruth Beavers. We had a total enrollment of 22. Our class sponsor was Miss Carolyn Duncan.

The Juniors found the year 1958-59 to be a busy one. There was the problem of selecting a date and theme for the Prom. A class flower and motto was also a difficult task, but we soon had it solved. The prom date was set for May 15, and the theme was "Southern Serenade." Class officers for the year were: President, David Payton; Vice President, Jack Dalton; and Secretary-Treasurer, Ruth Chase. Janet Speer and Lucille Elmore were the Student Council members. The class sponsor was Mr. Carrol Rumble. We had an enrollment of 18.

Finally the year we have been waiting for has arrived. We have all been busy with the "Tunneler," "The Big Chief," and ordering senior pictures and announcements. Officers for the year were: President, Amber Bevers; Vice President, Jack Dalton; Secretary-Treasurer, Mary Sears; and Student Council, Ruth Beavers. We had a total enrollment of an unlucky 13 but have considered ourselves lucky. Our sponsor was Mr. Erle Oldridge. Two important dates for the year were Baccalaureate--May 15, and the Commencement--May 20.

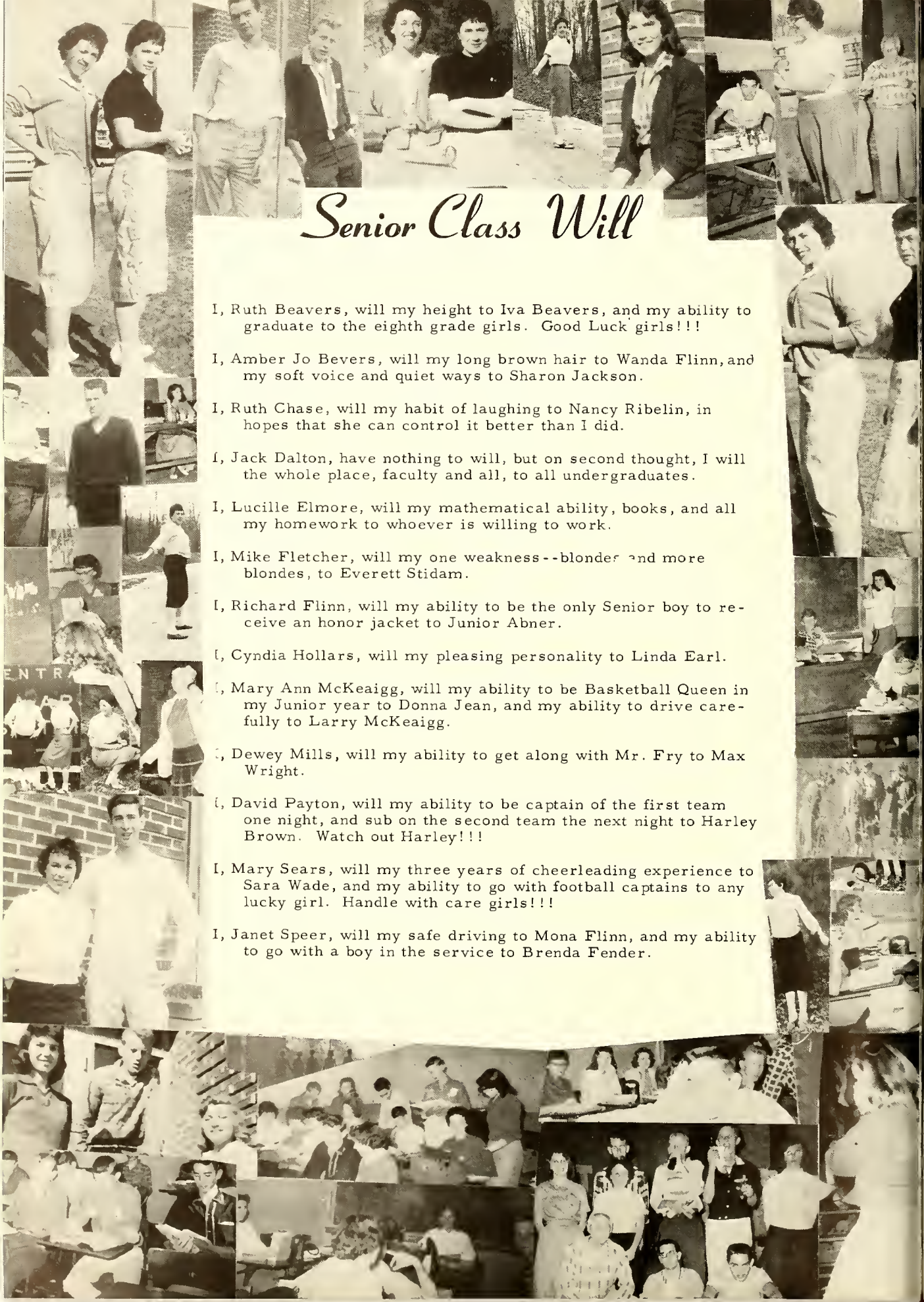

Senior Class Will

I, Ruth Beavers, will my height to Iva Beavers, and my ability to graduate to the eighth grade girls. Good Luck girls!!!

I, Amber Jo Bevers, will my long brown hair to Wanda Flinn, and my soft voice and quiet ways to Sharon Jackson.

I, Ruth Chase, will my habit of laughing to Nancy Ribelin, in hopes that she can control it better than I did.

I, Jack Dalton, have nothing to will, but on second thought, I will the whole place, faculty and all, to all undergraduates.

I, Lucille Elmore, will my mathematical ability, books, and all my homework to whoever is willing to work.

I, Mike Fletcher, will my one weakness--blondes and more blondes, to Everett Stidam.

I, Richard Flinn, will my ability to be the only Senior boy to receive an honor jacket to Junior Abner.

I, Cyndia Hollars, will my pleasing personality to Linda Earl.

I, Mary Ann McKeaigg, will my ability to be Basketball Queen in my Junior year to Donna Jean, and my ability to drive carefully to Larry McKeaigg.

I, Dewey Mills, will my ability to get along with Mr. Fry to Max Wright.

I, David Payton, will my ability to be captain of the first team one night, and sub on the second team the next night to Harley Brown. Watch out Harley!!!

I, Mary Sears, will my three years of cheerleading experience to Sara Wade, and my ability to go with football captains to any lucky girl. Handle with care girls!!!

I, Janet Speer, will my safe driving to Mona Flinn, and my ability to go with a boy in the service to Brenda Fender.

UNDERCLASS OFFICERS

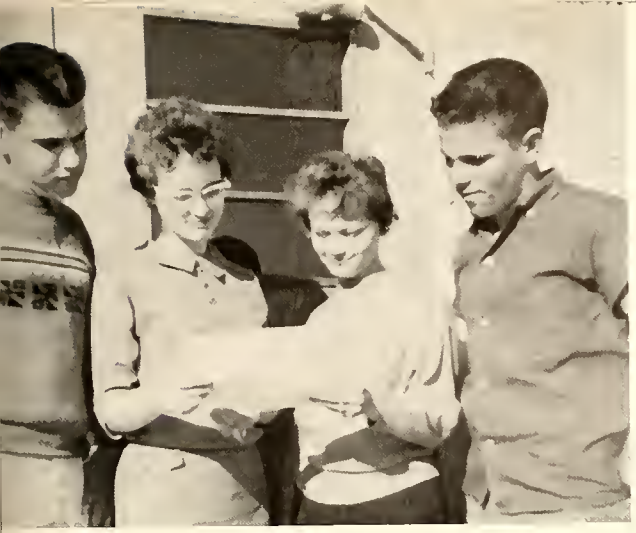

1961

Pres. . . . . Tom Shirley
Treas. . . . . Brenda Fender
Sec. . . . . Brenda Short
V. Pres. . . . . Bobby Allman

1962

V. Pres. . . . . Ronnie Williams
Sec. & Treas. . Ruth Earl
Pres. . . . . David Lee

1963

Pres. . . . . Danny Goens
V. Pres. . . . . Kay Milligan
Sec. & Treas. . . Junior Abner

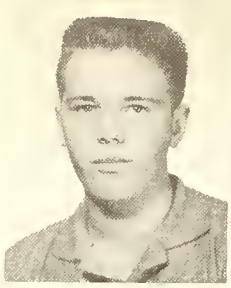

Robert Allman

Iva Beavers

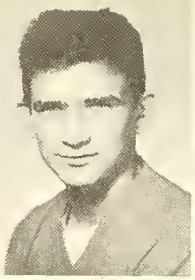

Donnie Brown

Judith Dalton

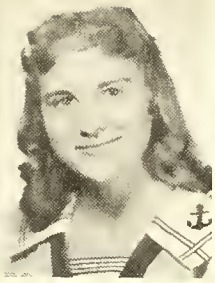

Linda Earl

Frieda Evans

Brenda Fender

Ramona Flinn

Jackie Goen

Hazel Hutchinson

JUNIORS

Walter Hutchinson

Gary Jean

Edith Johnson

Billy Lee

Frank Moore

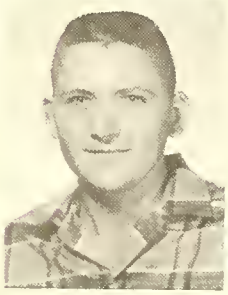

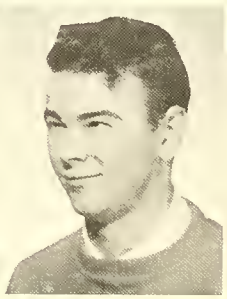

Thomas Shirley

Brenda Short

John Stephenson

Everett Stidam

Max Wright

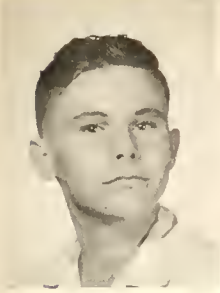

Gerald Brown

Jerry Clark

Darrell Clouse

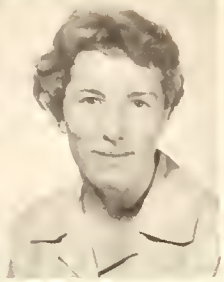

Virginia Cook

Robert Daulton

Ruth Earl

Tom Fletcher

Wanda Flinn

James Garrison

Clara Guthrie

Marian Hutchinson

Sharon Jackson

Gary Lindsey

SOPHOMORES

Donna Jean

Larry McKeaigg

Patty Phillips

Nancy Ribelin

David Lee

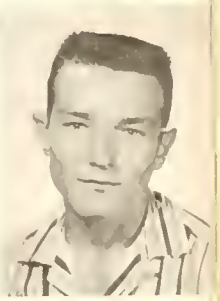

Sue Stabler

Larry Thompson

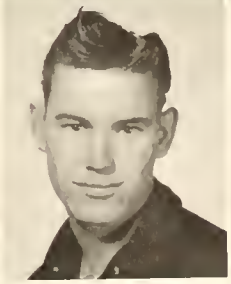

Jerry Thompson

Joanne Tincher

Ronald Williams

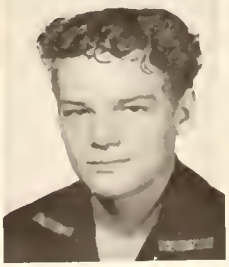

Mike Wright

Condy Yeary

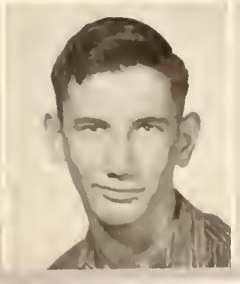

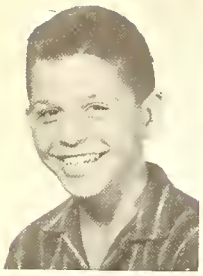

Junior Abner

Gretchen Baker

Connie Brown

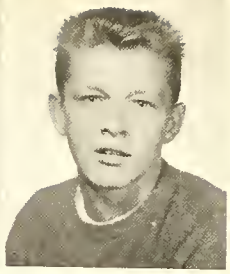

Harley Brown

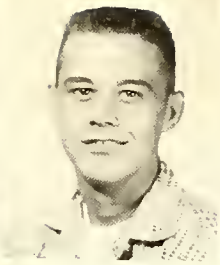

Phillip Brooking

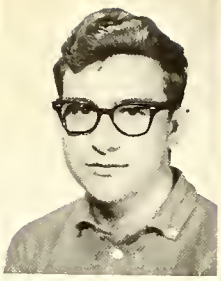

Tommy Coulter

Roy Elmore

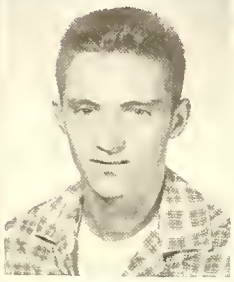

Donnie Fender

Karen Fiddler

Katheryn Gardner

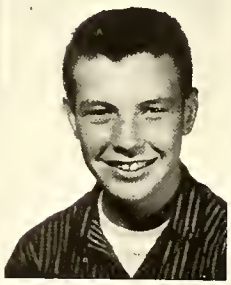

Danny Goens

Marie Johnson

FRESHMEN

Juanita Milligan

Lois Kay Milligan

Roger Payton

Larry Shirley

Ruby Shirley

Darlene Skirvin

Karen Speer

Joyce Staggs

Linda Stephenson

Larry Wilcox

Jerry White

Jimmie Yost

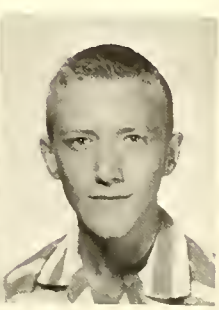

OUR JUNIOR HIGH

S. Boyles
V. Brewer
T. Crane
J. Dalton
M. Daulton

J. Goens
T. Haws
T. Hollars
D. Howell
R. Hutchinson

P. Ingle
M. Jackson
M. Johnson
J. Martin
J. Mathews

R. Moore
K. Pate
C. Pavey
M. Reynolds
O. Smith

S. Wade
G. Wood
J. Yost

EIGHTH GRADE

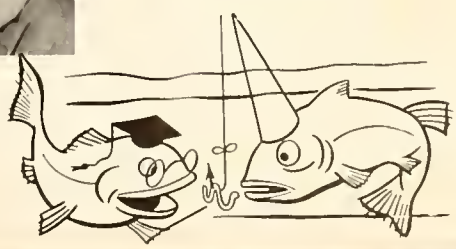

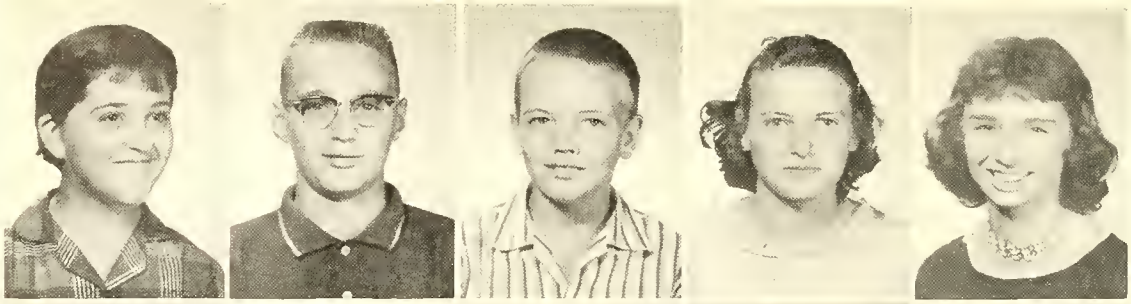

J. Abner
J. Allman
W. Barrett
W. Beavers
B. Bennett

J. Bennett
J. Brown
C. Brown
M. Clouse
M. Dixon

D. Evans
B. Flinn
L. Foddrill
J. Goen
M. Horner

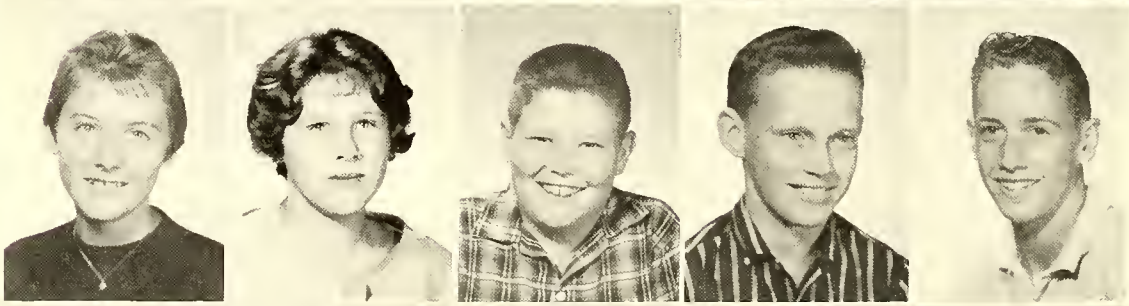

K. Hutchinson
P. Jean
G. Jones
E. Moore
H. Moore

K. Pate
E. Petry
C. Phillips
R. Sanders
M. Sears

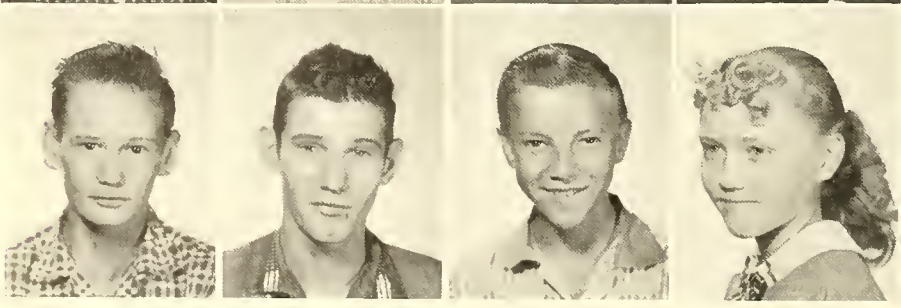

SEVENTH GRADE

C. Shirley
R. Stidam
D. Yeary
L. Yost

ACTIVITIES

Library

Working nard to keep all the books in order are the librarians, which include, seated, Patty Phillips and Deana Evans. Standing left to right are Gaylynn Wood, Mr. Oldridge, adviser, Mary Johnson and Martin Dixon.

Student Council

Discussing problems in order to promote better understanding between faculty and students, members of the student council gather around the conference table. Seated left to right are Twanette Haws, Gary Lindsey, Ruth Beavers, Mr. Jackson, adviser, Frank Moore, Harley Brown, Jo Bennett.

Big Chief Staff

The Big Chief, which is published by the Typing 11 Class, is issued once every six weeks. Those included are: Mrs. Jackson, advisor, Ruth Beavers, Mary McKeaigg, Cyndia Hollars, Amber Bevers, Mary Sears, Ruth Chase, Dewey Mills, Richard Flinn, Janet Speer, and Lucille Elmore.

Reporters

These girls work diligently each week writing news for the Bedford Daily Times. The community is up to date on the activities at the school during the past week and also the events soon coming up.

The reporters are Judy Dalton and Linda Earl.

JUNIOR-SENIOR

PROM

THE COURT

GINNY WEAVER ALAN WESNER

Junior Candidate
FRIEDA EVANS

Freshman Candidate
GRETCHEN BAKER

QUEEN

CYNDIA HOLLARS
BASKETBALL QUEEN
SENIOR 1960

Sophomore Candidate
WANDA FLINN

1960

Crowned by
Captain
MAX WRIGHT

A DAY AT SCHOOL

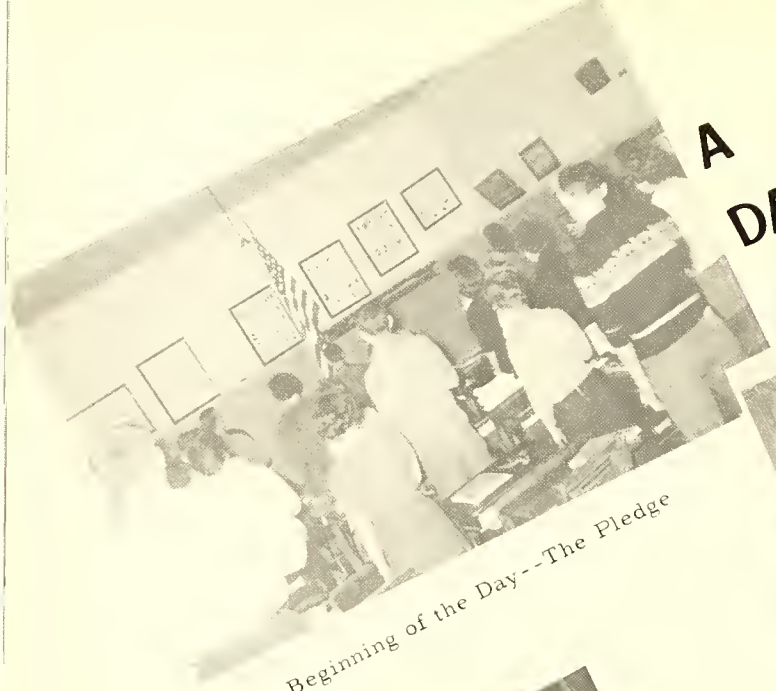

Beginning of the Day--The Pledge

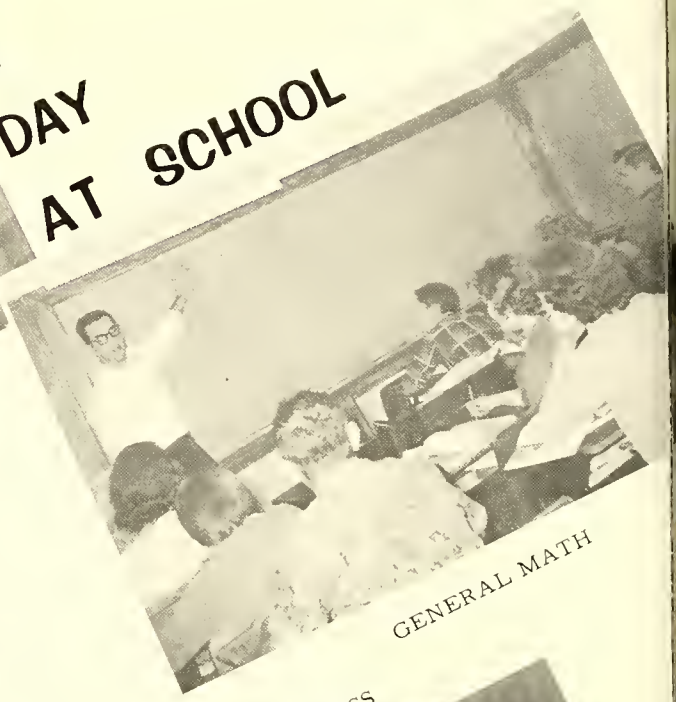

GENERAL MATH

ENGLISH 10

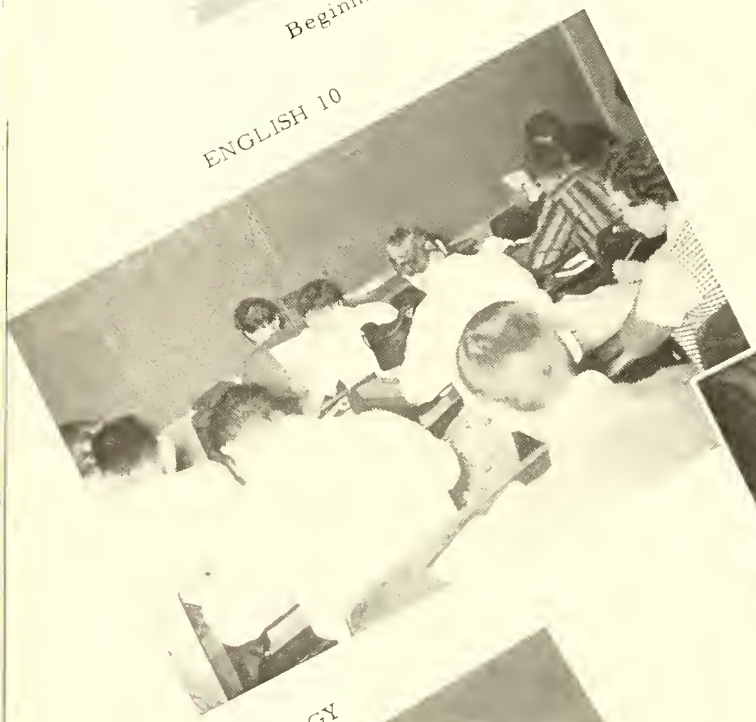

GENERAL BUSINESS

PSYCHOLOGY

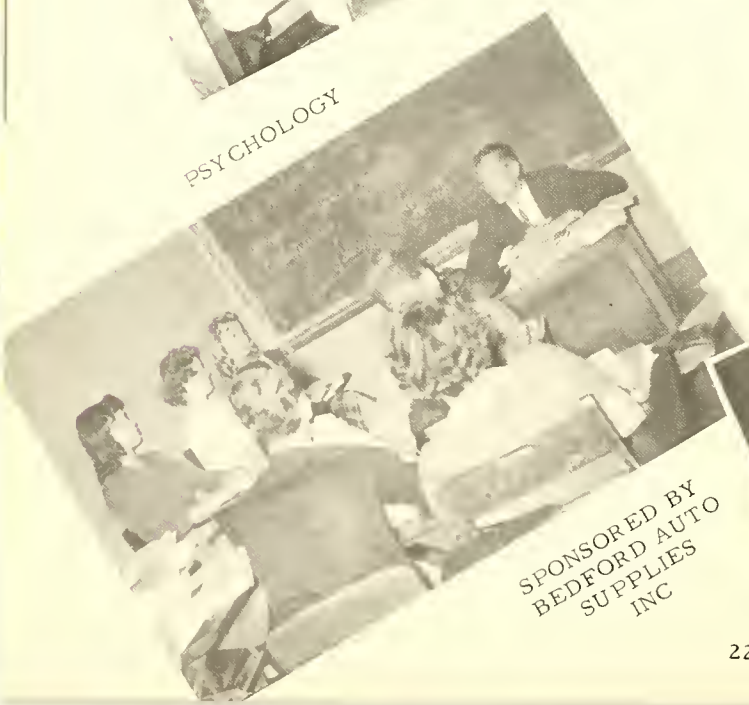

HOME ECONOMICS

SPONSORED BY
BEDFORD AUTO
SUPPLIES
INC

TYPING I

SHORTHAND

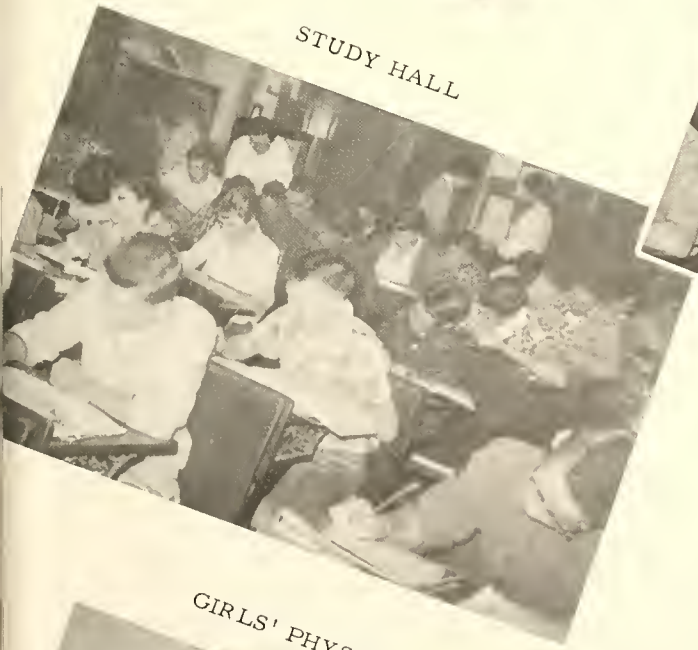

STUDY HALL

HISTORY 8

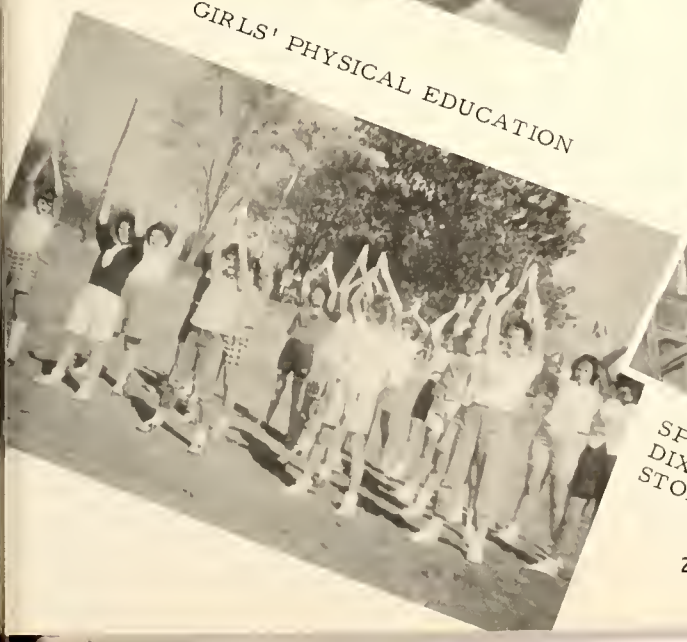

GIRLS' PHYSICAL EDUCATION

BAND

SPONSORED BY
DIXON DRUG
STORE

School

1959

AUGUST
28 School starts

SEPTEMBER
7 No school--Labor Day
8 Baseball--Fayetteville
9 Seniors began annual ad sales--HOT
10 Baseball--Campbellsburg
11 Baseball--Hardinsburg
14 Sophomores, Juniors, and Seniors order class rings
16 Elected Class officers
17 Teachers Institute--Oolitic
18 Vacation--No heat--COLD
21 Plans for Senior pictures
24 Baseball--Fayetteville
25 Baseball--Williams
28 Co. Tourney--Shawswick

OCTOBER
1 Elected High School Cheerleaders
5 Cross Country--Oolitic
6 Senior pictures taken
Jr. High Baseball--Needmore
8 Baseball--Campbellsburg
9 End of first 6 weeks
First "Big Chief" edition
14 8th grade class party
19 Jr. High Cheerleaders elected
A.A.U.W. College Night--Jr. and Sr. girls
20 Annual pictures taken
21 Seniors ordered announcements, caps and gowns
22 Teachers Institute--No school
23
26 Seniors ordered pictures
27 Seniors started selling yearbooks
29 School pictures retaken
31 Seniors Halloween party

NOVEMBER
2 Jr. High Basketball--Borden
3 Band Parents meeting
6 Basketball season opens
Tunnelton vs Borden * W 46 T 44
10 Tunnelton vs Freetown * W 58 T 45
11 No school--Armistice Day
12 Jr. play--"Her Kissin' Cousin"
13 Tunnelton vs Huron--W 47 T 67
14 Tunnelton vs Heltonville--W 51 T 57
17 Tunnelton vs Smithville--W 54 T 56
20 Tunnelton vs Campbellsburg--W 58 T 64
24 Second edition of "Big Chief"
25 Freshman and Sophomore class party
26 Thanksgiving vacation
30 Jr. High Basketball--Fayetteville

DECEMBER
4 Tunnelton vs Pekin--W 40 T 56
7 Jr. High Basketball--Shawswick
8 Tunnelton vs Fayetteville * W 59 T 48
10 Seniors received pictures
11 Tunnelton vs Williams * W 74 T 47
14 Jr. High Basketball--Heltonville
15 Magician entertains--Jan Berkshire
16 Junior class party
17 Jr. High Basket

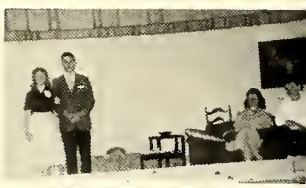

CALENDAR

1960

DECEMBER
- 18 Christmas program--all grades participated.
- 21 Christmas vacation begins

JANUARY
- 4 Back to school
- 5 Band played for Jeff vs Mitchell ball game
- 8 Tunnelton vs Huron--W 54 T 72
- 11 Jr. High Basketball--Mitchell
- 12 Roberts takes annual pictures
  Temperature--69 degrees
- 13 Jr. High Basketball--Williams
- 14 Jr. High Basketball--Campbellsburg
- 15 Tunnelton vs Heltonville--W 44 T 51
  Twirlers marched
- 22 End of first semester
- 23 Co. Tourney
  Tunnelton vs Needmore--W 65 T 66
- 25 Jr. High Basketball--Campbellsburg
- 28 Jr. High Basketball--Burris
- 29 Tunnelton vs Medora--W 57 T 67

FEBRUARY
- 2 Tunnelton vs Tampico * W 69 T 64
  Crowning of Basketball Queen
- 4 School Consolidation meeting
- 5 Tunnelton vs Hardinsburg * W 67 T 47
- 8 Jr. High Basketball--Borden
- 9 Tunnelton vs Clearspring * W 80 T 75
- 10 H.S. girls trip to Home Show--Indianapolis
- 11 Jr. High Basketball--Mitchell
- 12 Tunnelton vs Fayetteville * W 73 T 56
- 13 Band attends IU Concert
- 17 Jr. High Basketball--Williams
- 18 Jr. High Basketball--Heltonville
- 19 Tunnelton vs Campbellsburg--W 59 T 79
  Chili Supper
- 21 First snow of the season
- 24 Sectional begins
- 26 Tunnelton vs Oolitic--Sectional
- 27 Sectional ends

MARCH
- 3 Devry Electronics program
- 4 End of fourth grading period
- 5 Regional--At Jeffersonville
- 12 Semi-State--At Evansville
- 18 PTO Basketball game
- 19 State--Indianapolis

APRIL
- 15 End of fifth grading period
- 15 Easter vacation--No school
- 19 Back to school
- 29 Jr.-Sr. Prom--Spring Mill Inn

MAY
- 15 Baccalaureate
- 18 Class Day
  Honor Day
- 20 Commencement
- 25 School out

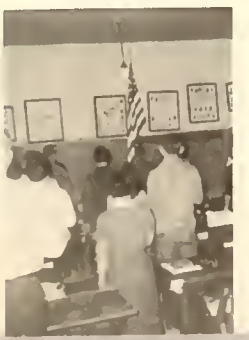

SOUTHERN MONON CONFERENCE

Officials
L to R: Russel Jackson, Principal, Tunnelton High School; Wesley Porter, Assistant Coach, Borden; Hubert Fry, Coach, Tunnelton High School; Fred Beretta, Coach, Fayetteville High School; Richard Marksbury, Coach, Campbellsburg High School; Knofel Fortner, Principal, Campbellsburg High School; John Voyles, Assistant Coach, Campbellsburg High School; David Bailey, Assistant Coach, Pekin High School; Harry Knight, Coach, Pekin High School; Orville Hodson, Coach, Hardinsburg.

Eight schools are now in the conference. They are: Borden, Pekin, Hardinsburg, Campbellsburg, Williams, Fayetteville, Tunnelton, and Milltown.

The conference was organized in 1956. Ribbons are given to individuals who show the best sportsmanship in each conference game. A trophy is given to the boy who wins the most ribbons in the course of the year. A trophy in each sport is given to the winning team in the conference.

CLIFFORD FLINN
Mr. Flinn has been scorekeeper for Tunnelton High School for over twelve years.

TUNNELTON HIGH SCHOOL
BASKETBALL SCHEDULE
1959 - 1960

Nov.	6	Borden	H
	10	Freetown	At Cortland
	13	Huron	H
	14	Heltonville	T
	17	Smithville	H
	20	Campbellsburg	T
Dec.	4	Pekin	T
	8	Fayetteville	H
	11	Williams	H
	18	Needmore	T
Jan.	8	Huron	H
	15	Heltonville	H
	21-23	County Tourney at Bedford	
	29	Medora	H
Feb.	2	Tampico	H
	5	Hardinsburg	T
	9	Clearspring	T
	12	Fayetteville	T
	19	Campbellsburg	H

VARSITY BASKETBALL TEAM

Coach Hubert Fry. STANDING, Left to Right: Larry Thompson, Danny Goens, Roger Fayton, Harley Brown, David Lee, Robert Allman, Gary Jean, Donnie Fender, Larry Wilcox, Dick Flinn, Max Wright.

This page is sponsored by GEORGE AND JANE'S SELF-SERVICE

34

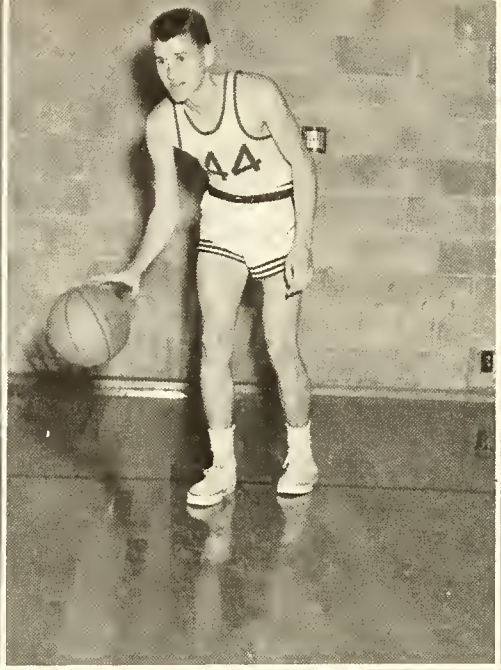
44

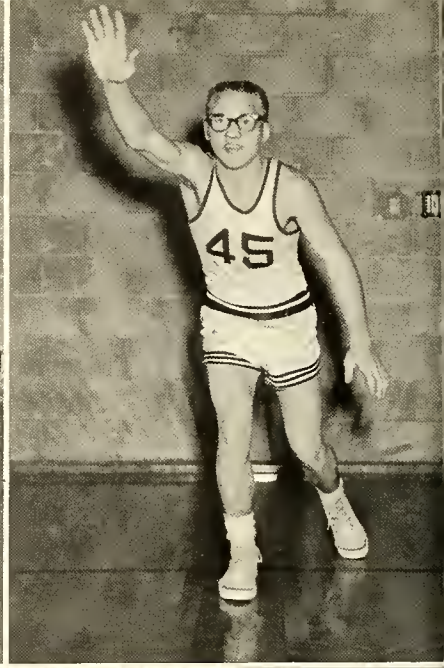
45

43

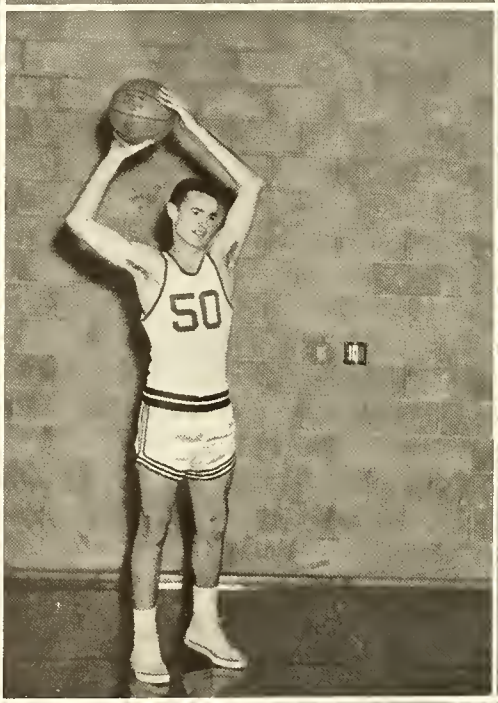
50

22

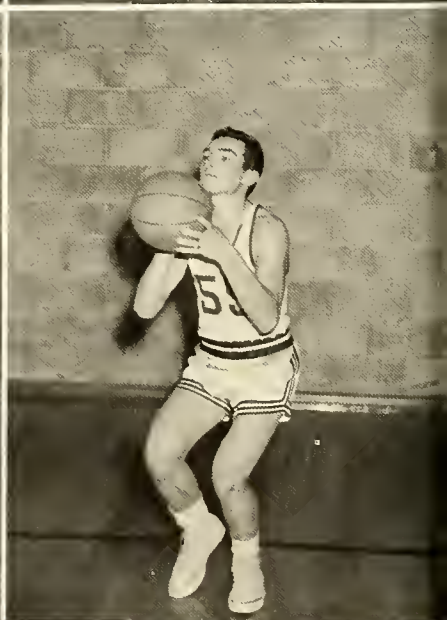

DONNA JEAN

MONA FLINN

JAMES GARRISON

VARSITY CHEERLEADERS

MARY SEARS

BRENDA FENDER

SECOND TEAM

KNEELING, L. to R.: Junior Abner, Robert Daulton, Phillip Brooking, Mike Wright, Roger Payton and Harley Brown. STANDING: Gerald Brown, Jimmey Yost, Ronnie Williams, Gary Lindsay, and Coach, Mr. Fry.

STUDENT MANAGERS

Thomas Shirley Larry Shirley

This page is sponsored by CHASTAIN FUNERAL HOME

JUNIOR HIGH TEAM

KNEELING, L to R: Martin Dixon, Eddie Moore, Ronnie Moore, Tom Crane, John Yost, John Goen. STANDING: Oscar Smith, Joe Bennett, Terry Hollars, Jim Allman, Gene Jones, Richard Sanders, Coach Hubert Fry.

JUNIOR HIGH SCHEDULE

Borden	Nov. 2	There
Campbellsburg	Nov. 16	There
Needmore	Nov. 18	Home
Fayetteville	Nov. 30	There
Shawswick	Dec. 7	There
Heltonville	Dec. 14	Home
Mitchell	Jan. 11	There
Williams	Jan. 13	There
Burris	Jan. 28	Home
Borden	Feb. 8	Home
Mitchell	Feb. 11	Home
Williams	Feb. 17	Home
Heltonville	Feb. 18	There

JUNIOR HIGH CHEERLEADERS

Sara Wade, Carole Brown, Gay Lynn Wood, Margaret Reylonds, Mona Kay Dalton.

BASEBALL

L. to R., ROW 1: J. Yost, G. Brown, L. Wilcox, D. Fender, D. Flinn, M. Wright, D. Lee, J. Abner. ROW 2: M. Wright, B. Allman, D. Goen, L. Thompson, H. Brown, G. Jean.

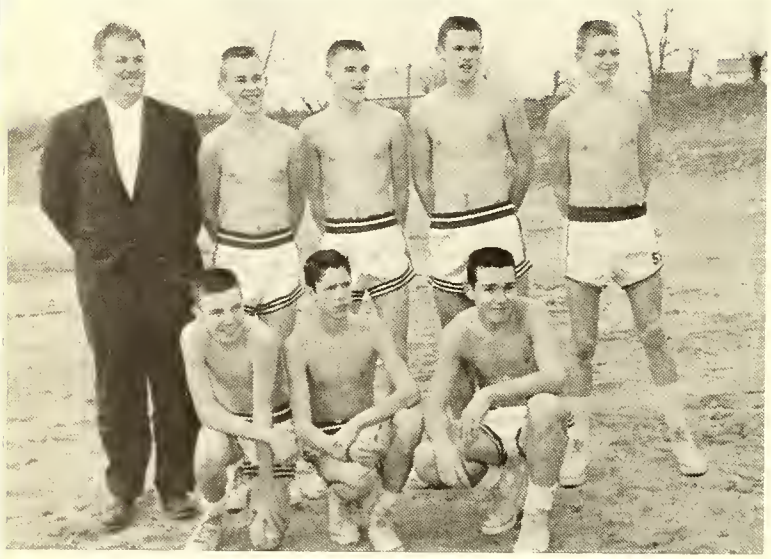

CROSS COUNTRY

L. to R., ROW 1: Mr. Fry, L. Wilcox, D. Fender, M. Wright, H. Brown. ROW 2: D. Goen, R. Payton, D. Lee.

HARLEY BROWN
First in the Conference Cross-Country, and third in the County Cross-Country.

MAX WRIGHT
Winner of Conference half mile run, winner of County half mile run, third in Sectional half mile run, Nine blue ribbons during the season.

This page sponsored by TINDAL HARDWARE

Majorette -- Phillis Ingle. L to R, ROW 1: Sarah Wade, Peggy Jean, Timmy Rosenbaum. ROW 2: Gaylynn Wood, Kibby Brooking, Cinda Wade. ROW 3: Andrea Bennett, Mona Brown, Joe Bennett. ROW 4: Jimmy Bennett, Becky Foddrill, Sharon Pickett. ROW 5: Barbara Wilcox, Kay Boyles. ROW 6: Beverly Flinn, Cheryl Foddrill.

BAND

Instructor
MR.
ROMOLO

MR.
JULIAN

Mr. Julian organized the beginner's band in January, 1959.

This page is sponsored by SHERMAN & BERNER CLOTHING STORE

MAJORETTES

L. to R., ROW 1: J. Malott, D. Case, S. Wilcox, J. Goen, J. Horner.
ROW 2: M. Reynolds, E. Petry, C. Brown, S. Boyles, P. Ingle.

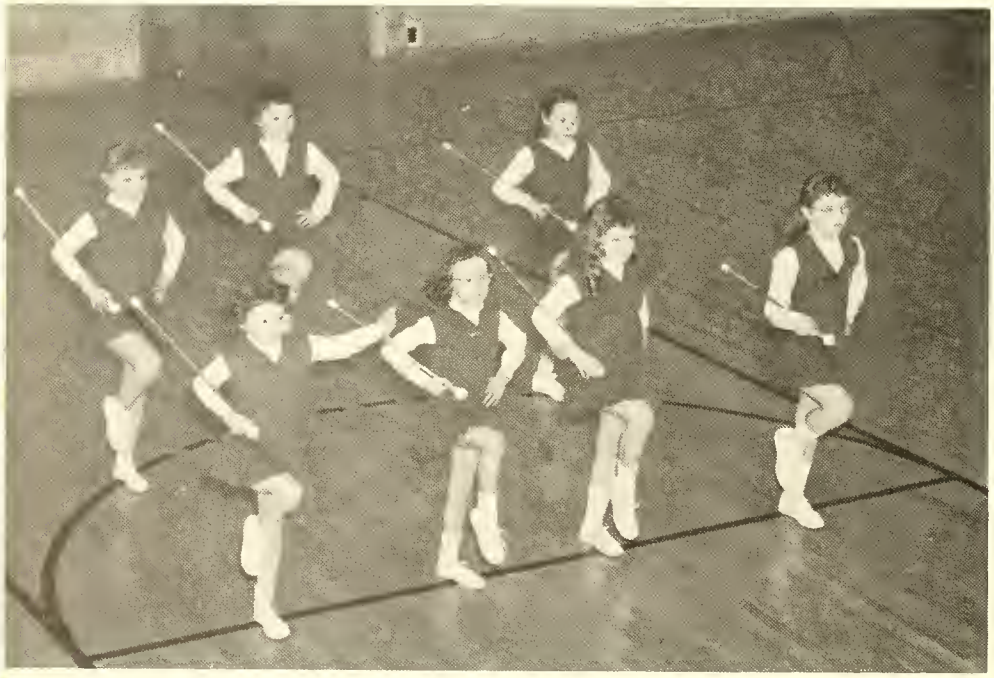

L. to R., ROW 1: S. Milligan, D. Foggrill, L. Speer, J. Mathews. ROW 2: N. Fender, B. Case, R. D. Wilcox.

Instructor Nick Michalares

CHORUS

L to R, ROW 1: T. Crane, M. Dalton, J. Goens, L. Yost, B. Bennett, C. Pavey, M. Jackson, D. Evans, J. Dalton, M. Johnson. ROW 2: J. Abner, G. Wood, B. Flinn, V. Brewer, J. Martin, S. Boyles, M. Reynolds, M. Sears, C. Brown. ROW 3: K. Hutchinson, T. Haws, C. Phillips, K. Pate, P. Ingle, P. Jean, D. Howell, S. Wade, J. Matthews. ROW 4: Mr. Romolo, T. Hollars, D. Payton.

RHYTHM BAND

SECOND AND THIRD GRADERS

COOKS

Gladieth Short
Fern McKeaigg

BUS DRIVERS

Standing L to R
Woody Dalton
Carrol Mathis
Bobby Dalton
Elgin Reynolds
Sitting
Vernon Haws
George Pickett
Richard Ingle

CUSTODIAN

Jack Horner

GRADES

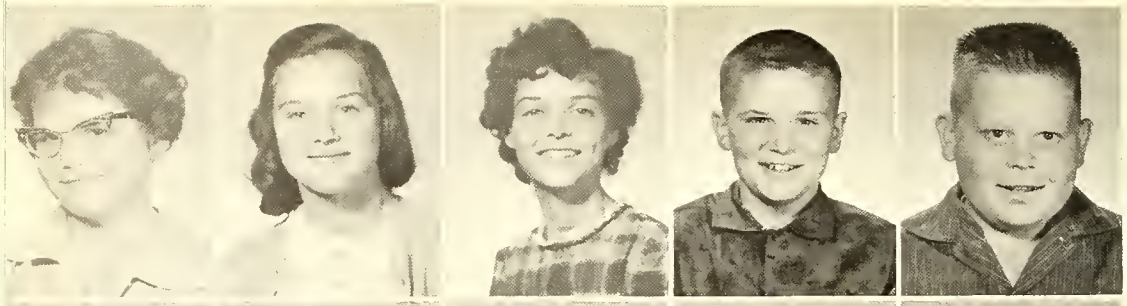

L. Abner
C. Beavers
G. Beavers
E. Brooking
W. Brooking

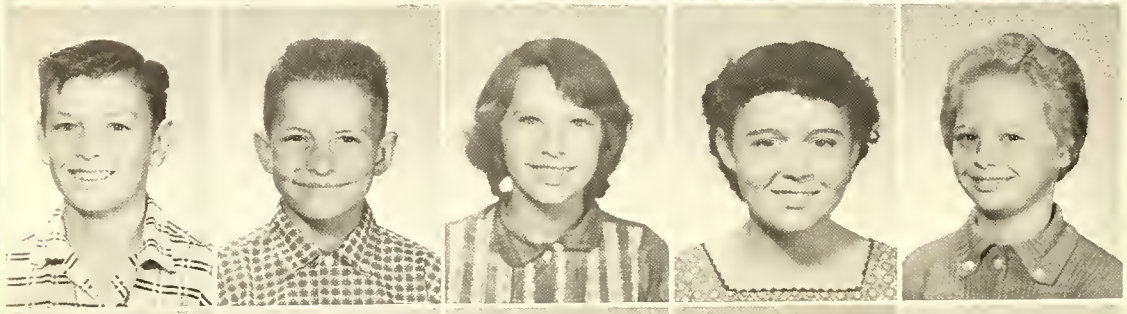

D. Brown
J. Clampitt
D. Gardner
B. Garrison
T. Haws

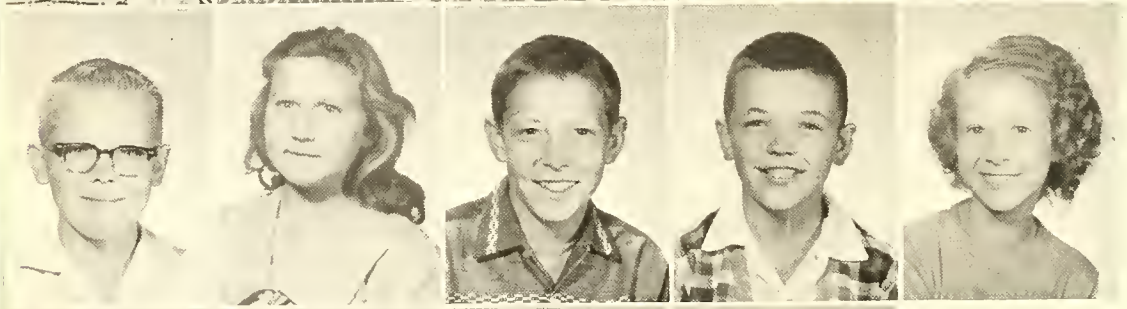

M. Horner
M. Hutchinson
F. Johnson
S. Kimbley
P. Payton

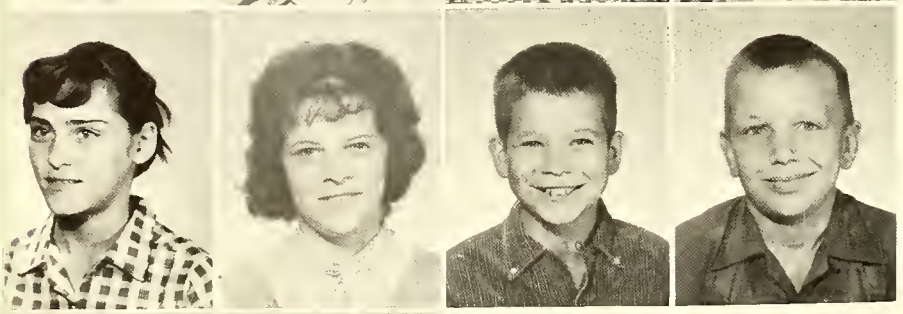

M. Reed
E. Slaton
R. Slaton
R. Stevens

SIXTH GRADE

J. Tincher
C. Wade

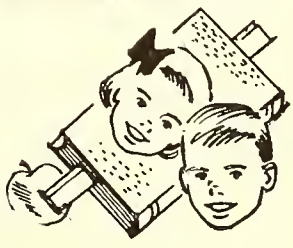

B. Wilcox

Mr. Merritt Maxwell

B. Beavers
C. Beavers
L. Bennett
K. Boyles
M. Brown

R. Brown
R. Bunch
H. Carter
L. Carter
D. Case

V. Coulter
D. Crane
A. Dalton
G. Fletcher
C. Foddrill

S. Guthrie
J. Horner
V. Horner
B. Jones
R. Kirkman

R. Lee
J. Martin
M. Martin
L. Mathews
A. Payton

T. Rosenbaum
R. Sanders
R. Staggs
C. Stidam

S. Wilcox
D. Wilkerson
W. Yeary

Mrs. Bessie Robbins

FIFTH GRADE

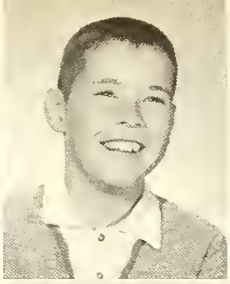

A. Bennett
J. Bennett
T. Brooking
A. Brown
D. Brown

H. Brown
H. Brown
J. Clampitt
J. Clark
E. Dalton

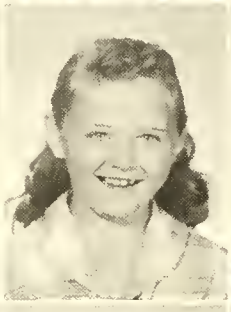

D. Daulton
D. Douglas
R. Foddrill
T. Hattabough
R. Hobson

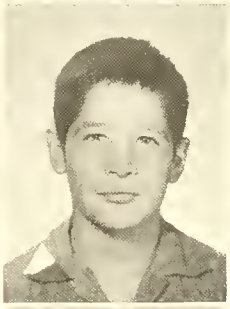

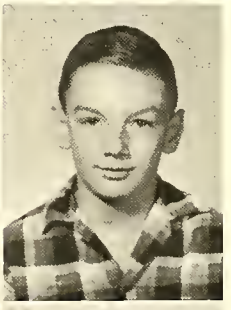

K. Jean
R. Johnson
J. Malott
H. McPherson
S. Mills

C. Moore
S. Pickett
D. Shirley
P. Skirvin
S. Terry

Mrs. Olive Ward

FOURTH GRADE

C. Tincher
S. Yost

Not pictured--J. Staggs

B. Beavers
J. Brown
B. Case
N. Fender
D. Foddrill

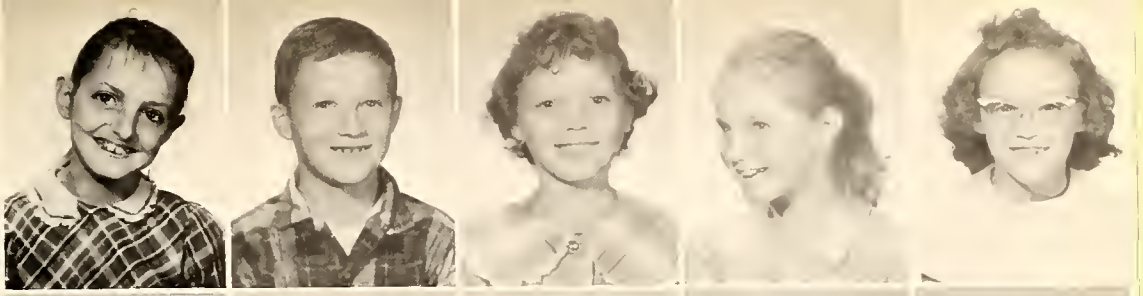

J. Garrison
N. Hamilton
D. Hanson
D. Holt
J. Horner

D. Jackson
C. Kimbley
P. Lee
J. Martin
W. Mathews

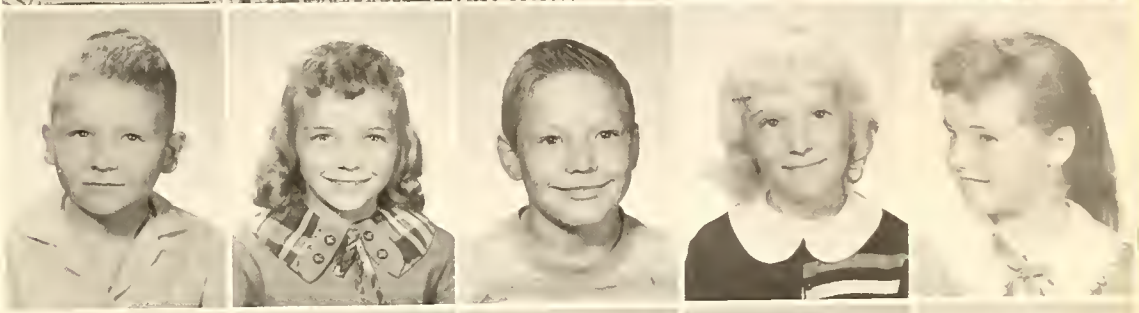

D. Mattox
D. Moore
E. Moore
J. Petry
L. Reynolds

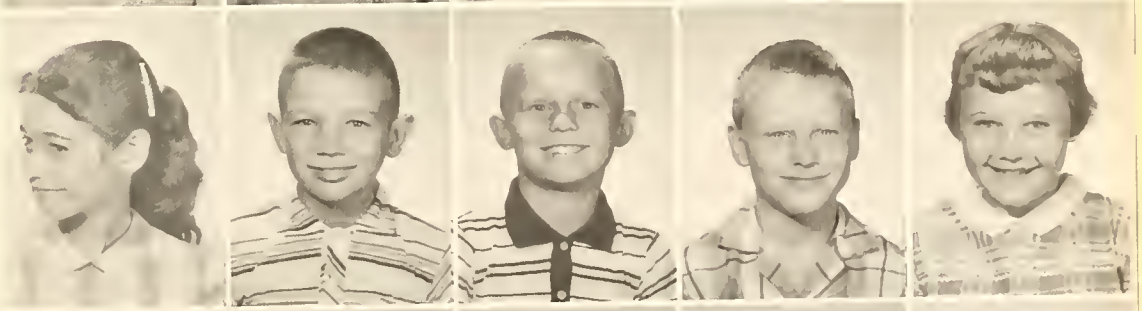

C. Shirley
F. Stidam
F. Wilcox
R. Wilcox
F. Wilkerson

THIRD GRADE

Mrs. Ellen Hobson

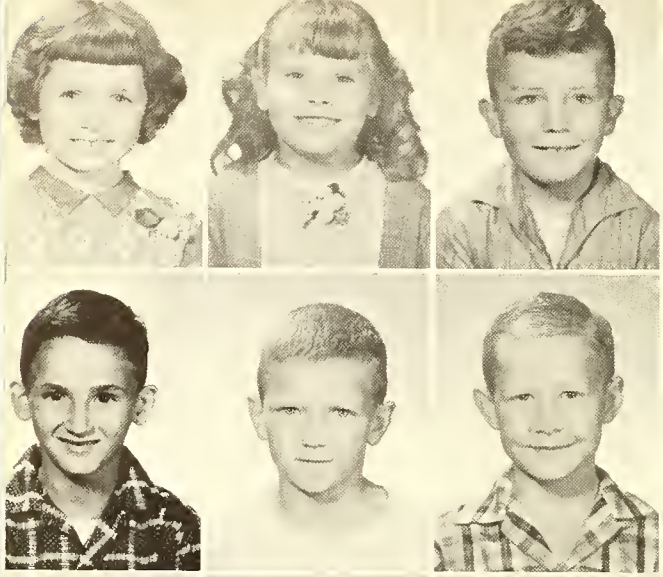

R. Bennett
M. Brown
R. Brown

S. Brown
T. Brown
J. Clampitt

Mrs. Virginia Bennett

SECOND GRADE

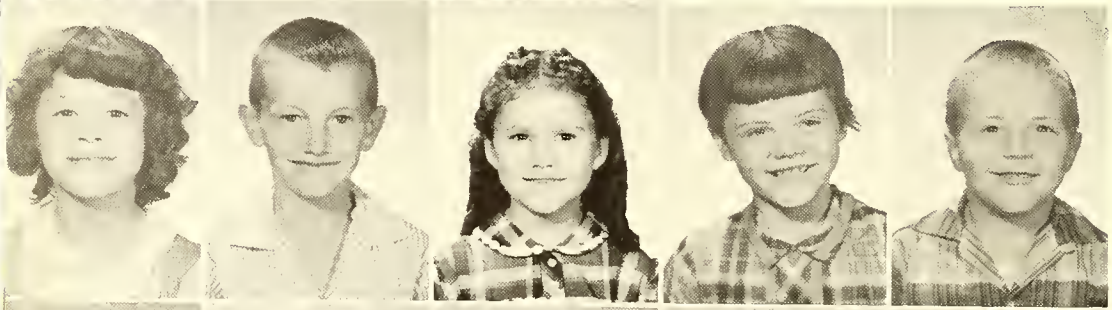

R. Crane
P. Dalton
B. Daulton
S. Daulton
R. Flinn

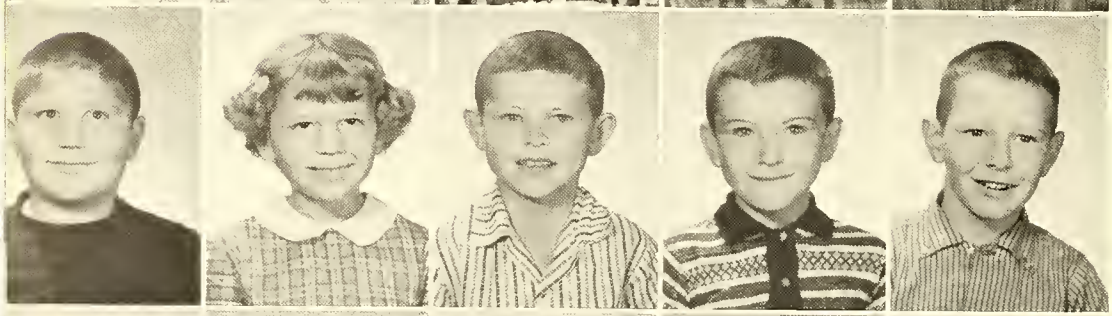

P. Guthrie
S. Guthrie
B. Hattabaugh
D. Hoggart
C. Lee

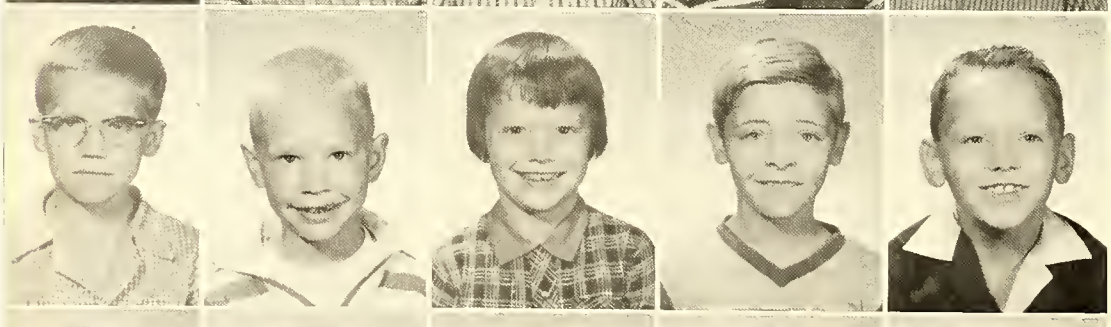

J. Lee
G. McIntyre
S. Milligan
R. Reed
A. Rosenbaum

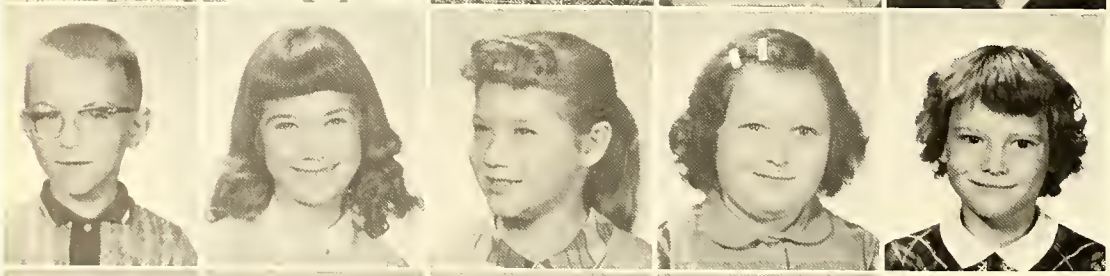

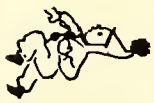

G. Sallee
R. Skirvin
L. Speer
P. Speer
N. Staggs
M. Stewart
E. Wagner
C. Yeary
S. Yost

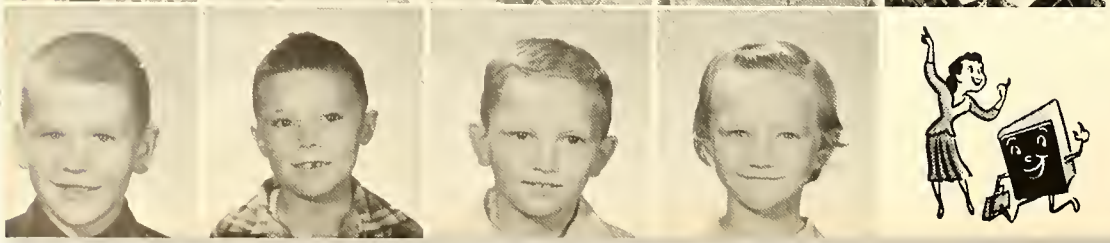

Mrs. Zula Brooking

D. Abner
S. Beavers
V. Beavers

S. Beavers
M. Bennett
R. Brooking

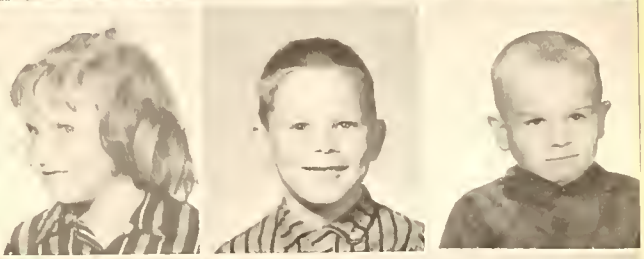

J. Case
B. Coulter
L. Crane
M. Dalton
C. Goen

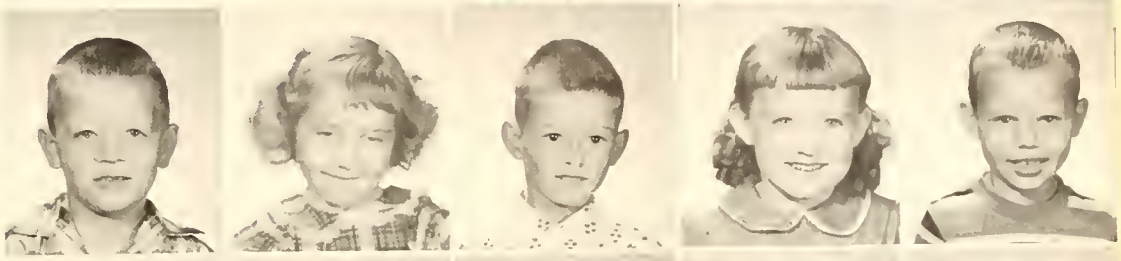

R. Hamilton
V. Hanson
J. Hobson
F. Jackson
R. Johnson

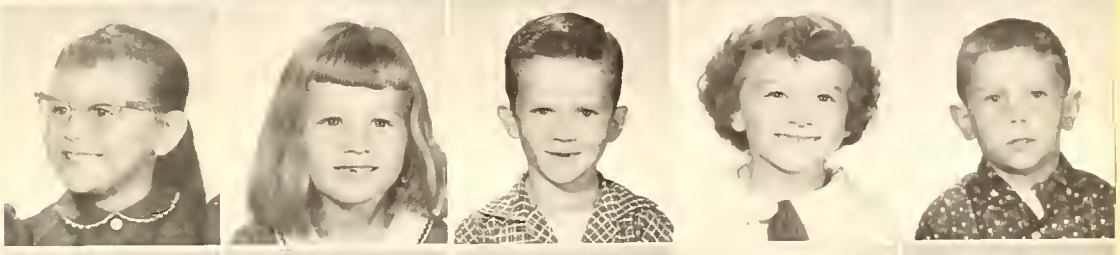

R. Martin
J. Moore
T. A. Moore
T. G. Moore
D. Phillips

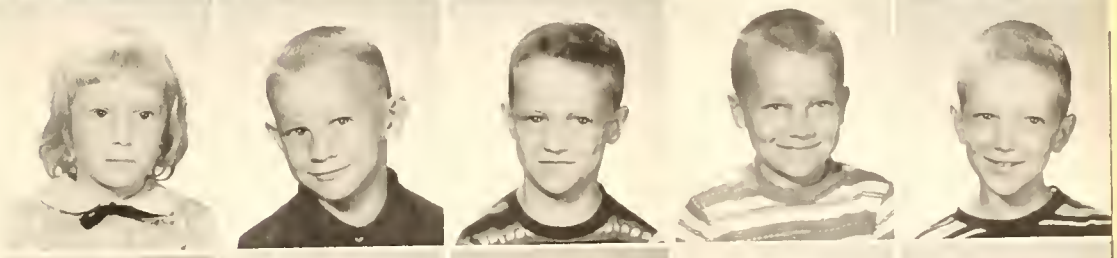

G. Pickett
C. Reed
A. Reynolds
B. Shirley
S. Staggs

T. Staggs
E. Stiffler
G. J. Tincher
A. Wesner
G. Wever

M. White
V. White

FIRST GRADE

Favorite Spot at Home
WHITE RIVER BAPTIST CHURCH
Mrs. Hobson

THE YEARBOOK STAFF

David Jack
Payton Dalton
ADVERTISING

Mary Dewey
McKeaigg Mills
BUSINESS MANAGERS

Dickie Flinn
SPORTS

ADVISOR
Mrs. Jackson

Mary Sears
PHOTOGRAPHER

Lucille Elmore
SCHOOL CALENDAR

Janet Speer CO-EDITORS Amber Bevers

Mike Fletcher
WILL

Ruth Chase
HISTORY

Ruth Beavers
ARRANGEMENT

Cyndia Hollars
ART AND COPY

D. and W.,
FLINN
MAX? No,
GYNDIA!
WHEE!!!

4-H

FIRST ROW, L to R: P. Jean, C. Brown, B. Flinn, Mrs. Ralph Brown. SECOND ROW: C. Foddrill, J. Abner, M. Brown, W. Yeary, Mrs. Charles Foddrill. THIRD ROW: D. Clouse, H. Brown, D. Fender, M. Clouse.

FIRST ROW, L to R: Mrs. David Wade, B. Wilcox, S. Wilcox, J. Martin, L. Mathews. SECOND ROW: S. Wade, G. Wood, C. Wade, J. Goens. THIRD ROW: J. Martin, C. Phillips P. Ingle, P. Phillips, W. Flinn. FOURTH ROW Mrs. Fern Wray, R. Chase, J. Mathews.

SENIORS

BACK ROW, L to R
Mike Fletcher
Dewey Mills
Richard Flinn
David Payton

FRONT ROW
Ruth Chase
Amber Bevers
Mary Sears
Lucille Elmore
Mary McKeaigg
Janet Speer
Cyndia Hollars

Not Pictured
Ruth Beavers
Jack Dalton

1960

A Final View

ROBERTS STUDIO

1701 I. Street

Bedford — Indiana

BEST WISHES

AND

CONGRATULATIONS

TO THE

CLASS OF 1960

THE FACULTY

BEDFORD SUPPLY COMPANY

1020 16th Street

Phone BR. 5-7595

Bedford, Indiana

HONEY KRUST BAKERY

1001 J Street

Bedford, Indiana

Compliments

BEDFORD DAIRY COMPANY

QUALITY CHEKED DAIRY PRODUCTS

Bedford, Indiana

TED JONES AGENCY

INSURANCE · REAL ESTATE

MORTGAGE LOANS

Masonic Temple Building

Phone BR. 5-7569

Bedford, Indiana

SCHLOOT DOUGHERTY

Furniture Company

WE FURNISH THE HOME COMPLETELY

Bedford, Indiana

SCHULTHEIS FLOOR COVERING

Company

Phone BR. 5-2570

BEDFORD'S ONLY COMPLETE FLOOR COVERING STORE

317 16th Street Bedford, Indiana

DAY & CARTER MORTUARY

KENNETH PLUMMER MORREL TURNER

A funeral service for any need

Bedford, Indiana

KALER CANDY & TOBACCO COMPANY

WHOLESALE CANDY COMPANY

1414 H Street

Bedford, Indiana

OFFICE PHONE: BR. 5-3387

THERE'S NO PLACE LIKE HOME

BLACK - CARMICHAEL - KLEIN

LUMBER COMPANY

High Grade Mill Work

1132 I Street

Bedford, Indiana

Your Authorized RCA Dealer

BEDFORD BUILDING SUPPLY

Bedford, Indiana

RAY GILSTRAP

Zenith And Westinghouse

805 14th Street

BR. 9-1546

Bedford, Indiana

RAY R. ROBERTS & SONS

International Harvester

Phone BR. 5-4439

1202 J Street

Bedford, Indiana

ROBERT ROOT

Crane Quality

HEATING and PLUMBING FIXTURES

919 14th Street

Bedford, Indiana

B&B SHOES

Quality at your feet

Bedford, Indiana

RAINEY BROTHERS

Scrap Iron, Rags, Rubber, Metals

Wholesale and Retail

914 Summit Lane

Bedford, Indiana

PLAZA MOTEL

12 miles East of Bedford

on Highway 50

Bedford, Indiana

RED BARRELL

Bedford, Indiana

Compliments

CROWE FURNITURE COMPANY

Southern Indiana

Bedford's BEST place to buy furniture and home furnishings

On East Corner Public Square

1530 I Street Bedford, Indiana

THE BEDFORD NATIONAL BANK

THE BANK WITH THE TIME and TEMPERATURE SIGN

Commercial ..... BR. 5-7501
Personal Loan ..... BR. 5-7511

Member F. D. I. C.

Bedford, Indiana

GEORGE'S GATEWAY

M. Street and 50

Bedford, Indiana

HIRSCHER FLOWER SHOP

Phone BR. 5-6556

707 East 16th Street

Bedford, Indiana

PAVEY & KIRKMAN

Contractors

Bedford, Indiana

PAULINE'S BEAUTY SHOP

NO APPOINTMENT NECESSARY

816 16th Street
Phone BR. 5-2694

Pauline Dorsett
Wanda Bough
Barbara Hudson
Corrinna Donica

Bedford, Indiana

SALLEE GROCERY

FRESH FRUITS and VEGETABLES

SAVE

Buddha, Indiana

ROBERT'S BRASS

Your Key To Greater Value

Mitchell, Indiana

FIRST NATIONAL BANK

Mitchell, Indiana

Member of

Federal Reserve System F. D. I. C.

628 Main Street

PARK VIEW MOTEL

SHELL Service Station and Grocery

41 East 16th Street

Bedford, Indiana

Phone BR. 9-9068

ILCO

INDIANA LIMESTONE COMPANY INC.

Bedford, Indiana

BRUCE TINSLEY

MEN'S WEAR, BOY'S CLOTHING
and FURNISHINGS

Bedford, Indiana

BILL'S AUTO

Bedford, Indiana

STONE CITY NATIONAL BANK

MEMBER OF F.D.I.C.

Bedford, Indiana

CITIZENS NATIONAL BANK

Bedford, Indiana

MILL'S AUTO SALES

DEALER IN GOOD, CLEAN USED CARS

1327 5th Street

Phone BR. 5-7931

Bedford, Indiana

BEDFORD CAB

16th Street

BR. 5-4421

Bedford, Indiana

CAIN'S GENERAL STORE

CHOICE MEATS, FRESH FRUITS,
HARDWARE and DRY GOODS

TE 4-6352

Leesville, Indiana

HALE'S FURNITURE STORE

EAST SIDE SQUARE

BR. 5-7593

Bedford, Indiana

HARBASTREIT ENGINEERING

2901 Mitchell Road

Bedford, Indiana

FERGUSON & BRANSON

Funeral Home

A Name you can Trust

Phone BR 5-4433

18th & I Street

Bedford, Indiana

FLETCHER'S

The Store for the THRIFTY

Men, Women and Children's WEAR

Phone 209

6th and Main Street

Mitchell, Indiana

EPIE'S

Home of Famous Epieburgers

13th & J. Street

Bedford, Indiana

BEX AUTO PARTS

Cash for late model

Bedford, Indiana

EAST "50" Drive-In Theater

2 miles East of Bedford, Indiana

Bedford, Indiana

BOYLES GROCERY

Texas Gas - General Merchandise

Fort Ritner, Indiana

DOG 'n SUDS DRIVE-IN

¼ mile South of Bedford, Indiana
on Highway 37 and 50

FOR REAL HOME COOKED FOODS AND THE WORLD'S CREAMIEST ROOT BEER

COCA-COLA BOTTLING COMPANY

Coca-Cola

Bedford, Indiana

THE MITCHELL TRIBUNE

Phone 75

Mitchell, Indiana

DIXLER INSURANCE AGENCY

112 North and 7th Street

Mitchell, Indiana

AUTO INSURANCE AT LOW RATES

FARM PROPERTY - FARM LIABILITY

PROMPT - DEPENDABLE SERVICE

MITCHELL MOTOR SALES

4 POINTS

SALES and SERVICE

Phone 9

Mitchell, Indiana

Established 1901 Raymond Morris

CRAWFORD-MORRIS LUMBER CO.

Building Material, Roofing, Paint,

Hardware, Kitchen Cabinets,

Plumbing and Electrical Appliances

Mitchell, Indiana

BANK OF MITCHELL

MEMBER OF FEDERAL DEPOSIT

INSURANCE CORPORATION

Michtell, Indiana

WAMP'S RESTAURANT

24-Hour Service

601 Lincoln Avenue

Bedford, Indiana

Compliments of

CARPENTER BODY WORKS INC.

Mitchell, Indiana

LAWRENCE COUNTY FARM BUREAU

CO-OP ASSOCIATION INC.

Farmer Owned Farmer Controlled

Bedford BR. 5-3672 Mitchell 37

Bedford, Indiana

BRIDWELL MUSIC & APPLIANCE

Company

PHILCO TELEVISION - REFRIGERATORS
FREEZERS - APPLIANCES - RADIOS -
RECORDS

Phone BR. 5-5423

935 Lincoln Avenue

Bedford, Indiana

SCOTT'S GROCERY

GROCERIES - MEATS - VEGETABLES

GAS and OIL - FEEDS -

GENERAL MERCHANDISE

State Road 50 East — R. R. No. 6

Phone TE 4-5147

Bedford, Indiana

WILKING INSURANCE AGENCY

Fire - Wind - Auto - Liability

Bedford National Bank Building

Phone BR. 5-5807

Bedford, Indiana

BEDFORD MISC. IRON & STEEL CO.

Engineers and Fabricators

1020 7th Street

Phone BR. 5-3348

Bedford, Indiana

AMERICAN SECURITY

Phone For A Loan

For any worthwhile purpose

WE LIKE TO SAY "YES"

1630 I Street

Phone BR. 5-5333

Bedford, Indiana

BEDFORD AUTO SUPPLIES, INC.

YOUR N. A. P. A. JOBBER

Phone BR. 5-4424

1407 I Street

Bedford, Indiana

B & R SALES & SERVICE

Herschel Bennett - Orville Root

Maytag — Frigidaire

116 South 6th Street

Phone BR. 5-2478 Mitchell 181

Bedford, Indiana

LEONARD'S DRIVE-IN

Ready to serve you after ballgames

South Highway 50 and 37

BR. 5-6826

Bedford, Indiana

CHESTY FOODS, INC.

Manufacturers of Potato Chips,

Popcorn, Salted Nuts

GENERAL OFFICE:—

P. O. Box 177 Terre Haute, Indiana

Crawford 2369

CLYDIA'S BEAUTY SHOP

ALL TYPES OF PERMANENTS

Hair styling — Scalp treatments

Hair tinting — Manicuring

AIR CONDITIONED

DOROTHY TORPHY

BR. 5-3611

1503 ½ T Street

SHERMAN-BERNER CLOTHIERS

1539 J Street

Phone BR. 9-1888

Bedford, Indiana

" Quality Wear Since 1926 "

WELL WISHERS

Ideal Shoe Store

Branch Rancho Store

Ellison Hardware

Loudens 66 Service Stations

Toggery

Johnson's Shoe Repair

C. E. Harrison Furniture Co.

Mendenhall's Jewelry

Garceau Jewelry

Bedford Paint and Wall Paper Store

Hatfield Tractor Sales Inc.

Burton City Drug Store

Mattox Drive-In

Wells' Dress Shop

Hub Drive-In

Henderson & Sons

Ewing Insurance Agency

Nick's Drive-In

WHEELER & FOUTCH CO.

Wholesale Groceries

1312 Stalker Avenue Bedford, Indiana

BR. 5-7573

CANDY and TOBACCO

Nationally Advertised Food Products

— also —

DEERWOOD - FOODCRAFT

and STOKELY PRODUCTS

BILL'S GRILL

2 miles South of Bedford

Intersection 50 and 37

Proprietors

FRANK AND LONI HACK

HAVERLY MORTUARY

1016 West Main

Mitchell, **Indiana**

Mitchell - 134

MITCHELL

OIL & TIRE CO.

Phillips 66

JOBBER OF PHILLIPS 66 PRODUCTS

STOVE OIL - FURNACE OIL

TIRES and BATTERIES

1018 7th Street

Bedford, **Indiana**

Phone BR 5-5744